

## Executive board

Below, Errett Newby;  
above left, Mrs Walter Ferguson;  
above right, Glenn C. Clark;  
center left, Luther H. White;  
center right, A. N. "Jack" Boatman;  
below left, Charles B. Memminger;  
below right, Fritz L. Aurin;  
opposite page: upper left,  
Ben Hatcher; upper center,  
Earl Foster; center left, Lewis R.  
Morris; center right, Neil R. Johnson;  
lower left, John Rogers; lower  
right, Otto A. Brewer; and upper  
right, George A. Meacham

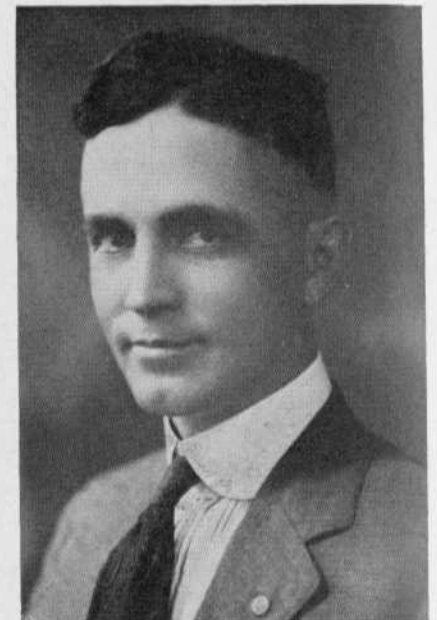



Thoe G. Morris, Norman, 1908  
Ruth Morris, Oklahoma City, 1915  
Eva Lee, Oklahoma City, 1912  
Mrs D. J. Morris, Oklahoma City  
Wildah Morris, Norman  
Mrs Kathryn Buchanan, Norman, 1916-25



Howard Van Dyke, Norman  
Earl S. Porter, Tulsa, 1911-12  
W. T. Leach, Oklahoma City, 1908-15  
Glenn C. Clark, Ponca City, 1913  
Mrs Vera Gorton Clark, Ponca City, 1913

Mrs Fanny Simpson Rader, Norman, 1910

J. L. Rader, Norman, 1908  
A. M. McCullough, Norman, 1916  
Chester H. Westfall, Ponca City, 1916  
Erma Bickett, Norman, 1929  
H. H. Herbert, Norman

Miss J. E. Belcher, Norman  
Gertrude Sober Fields, Oklahoma City  
Richard T. Pendleton, Norman, 1926  
George B. Parker, New York City, 1908  
Mrs Adelaide Loomis Parker, New York City, 1906

Edgar Mills, Oklahoma City, 1931  
Frank S. Cleckler, Norman, 1921  
Walter Ferguson, Tulsa, 1907  
Mrs Lucia Loomis Ferguson, Tulsa, 1907

Benton Ferguson, Fort Worth, Texas, 1931

Seward Sheldon, Fort Worth, Texas, 1915

Joseph C. Looney, Wewoka, 1920  
Morris L. Wardell, Norman, 1923  
Lee Thompson, Oklahoma City, 1925  
Tom F. Carey, Oklahoma City, 1908  
J. C. Port, Edmond, 1908  
Errett R. Newby, Oklahoma City, 1908  
Roy Heffner, Norman, 1918  
William Biggers, Wewoka, 1930