

to cover tuition and necessities. His being chosen a member of Phi Beta Kappa indicated the quality of his scholarship, in his arts and science work here. William G. Schmidt, professor of voice in the University, directed Bentonnelli's training here.

"Yes, Bentonnelli is a genius," Professor Schmidt remarked in discussing his successes. "He has a genius for hard work. I think that ninety per cent of his success is due to his dogged persistence in doing each task thoroughly and well. Of course his wonderful home background and the influence there made him the fine gentleman that he is and the true friend that I have found him to be."

When saying farewell to Italy which had been his home for nine years, Bentonnelli gave away many things that he thought would be useful to his friends there. To his teacher of German, Frau ———, he gave his phonograph. It was an instrument with an especially beautiful tone. She was tearful with joy to receive such a gift.

"Now when I have to go out to give German lessons," she said, "my poor blind husband will not be so lonely." Joseph's mother was very happy that he had remembered this kind old woman.

When asked, if she is glad that her son is again in America, Mrs. Benton beamed with delight,

"Well, what mother wouldn't be?"

Sooner Roll Call

DIRECTORY CHANGES

Oliver C. Appleton, '33bus, Camp SCS-27-T., Madisonville, Texas.
 Kenneth Knight Baird, '35bus, Box 96, Hugoton, Kansas.
 Wilbur F. Bohlman, '35bs, 208 Northeast Park, Oklahoma City.
 Floyd Bohn, '35eng, 604 West Polk, Houston, Texas.
 Charles Byron Bolar, '35ms, Box 2038, Norman.
 Howard P. Bonebrake, care Aluminum Company of America, 1601 Allen Building, Dallas, Texas.
 Sara Elizabeth Boswell, '31as, 1313 South Cherry, Ada.
 Mrs. Fannie Bowling Sebastian, '26ed, '32M.A., 121 Northeast 13th, Oklahoma City.
 Fred Boynton, '35eng, Box 166, Drumright.
 Mrs. Elizabeth Brewer Winn, '29as, Boulder Park Apartments, Tulsa.
 Royal M. Burke, '35pharm, care Delux Drug Store, Overton, Texas.
 Joseph Brunson Burkhalter, '35eng, Albany, Tex.

Ethel V. CaLori, '33M.A., 130 West 7th Street, Oklahoma City.
 Dale Clark, '35as, 449 Elm Street, Norman.
 Ralph Otis Clark, '35bs, 1706 Southeast 29th Street, Oklahoma City.
 James M. Cleary, '35as, 1302 South Boulder, Tulsa.
 Carl E. Cloud, '35gas eng, 820 South Main, Apartment 10, Tulsa.
 Kenneth Franklin Cook, '35eng, 541 Northwest 30th, Oklahoma City.
 Raymond W. Dudley, '35eng, Box 384, Wellington, Kansas.
 Douglas Norton Evans, '35eng, 3614 Fir Street, Harbor, Indiana.
 Harry B. Fleming, jr., '28as, Barksdale Field, Shreveport, Louisiana.
 Patrick Edwin Fletcher, '35eng, Longview, Tex.
 John William Flucke, jr., '34M.A., 7804 Maryland Avenue, Clayton, Missouri.
 Mrs. Geraldine Gallanher, '35nurse, 916 South Cowley Street, Spokane, Washington.
 Mrs. Winifred Goodard Edwards, '35bus, 311 First Street, Seminole.

Mrs. Velma Gorton Mouser, '35phys. ed, 422 West 8th Street, Oklahoma City.
 E. Fred Hollandsworth, '35eng, Geophysical Research Corporation, Tulsa.
 Mrs. Gladys Jeffers Boynton, '35ed, Box 166, Drumright.
 Dr. E. Ossop Johnson, '34med, Johns Hopkins Hospital, Baltimore, Md.
 John Alexander Jones, '35eng, Box 896, Hobbs, New Mexico.
 Russell Gordon Jones, '35as, 764 DeBarr, Norman.
 Clyde Kernek, '35B.S., 501 West 12th, Oklahoma City.
 Mrs. Audra Griffith Key, '28ed, Freedom.
 Harry Harms, '35eng, Hughes Tool Company, Eunice, New Mexico.
 J. Douglas Lane, '32law, 205 Union National Bank Building, Bartlesville.
 Frank Edwin Lee, '32chem, 1204 East Broadway, Enid.
 Mildred Marie Lenrox, '34nurse, Pemberton Hall, Ann Arbor, Michigan.
 Frank M. Long, '08as, '09M.A., 233 LeMaster Street, Memphis, Tennessee.
 William A. McCullar, '35eng, 1602 West Main, Enid.
 Marjorie McKissick, '35phys. ed, 736 East 5th Street, Long Beach, California.
 Raymond Evandor McPhail, '33geol, The Texas Company, Tulsa.
 Edgar W. Marshall, '25as, Chandler.
 Charles LeMear Mount, jr., '35B.S., Johns Hopkins Medical School, Baltimore, Md.
 Granville T. Norris, '29as, 239 West Washington, McAlester.
 Charles Leslie Pain, '35law, Southwest Light and Power Company, Chickasha.
 Deane Raley, '33pharm, 129 West 30th, Apartment 8, Oklahoma City.
 Howard Ritchie, '35ed, Walters.
 Joe Adams Robinson, '35bus, Box 327, Y. M. C. A., Oklahoma City.
 Herschel G. Rowland, '35eng, 7040 Harrisburg, Houston, Texas.
 V. L. Rowland, '32zoo, Standlin Oil Company, Alvin, Texas.
 Mary Ann Sale, '35nurse, Route 2, Fort Gibson.
 Anne Elizabeth Short, '34ed, 106 Waverly Place, New York City.
 Jesse L. Simon, '35eng, 317 Northwest 8th, Oklahoma City.
 Agnes D. Smith '35nurse, 800 East 12th, Oklahoma City.
 Hermoine Stafford, '35nurse, Wewoka Hospital, Wewoka.
 Mary Frances Stewart, '34lib sci., Hotel Nueches, Corpus Christi, Texas.
 Mrs. Melba Tharp Dysart, '35bus, 808 East Oklahoma, Ponca City.
 Albert Hoyle Tonkin, '35eng, Box 427, Wewoka.
 George Burton Turner, '35eng, 5 Stiles Park Circle, Oklahoma City.
 Mrs. Nellie Weaver Will, '28as, Lovell, Wy.
 Ralph F. Will, '29B.S., Lovell, Wyoming.
 John E. Woodward, '32as, 816 West London, El Reno.
 Dr. Paul Zeigler, '34med, 207 North Madden, Shamrock, Texas.

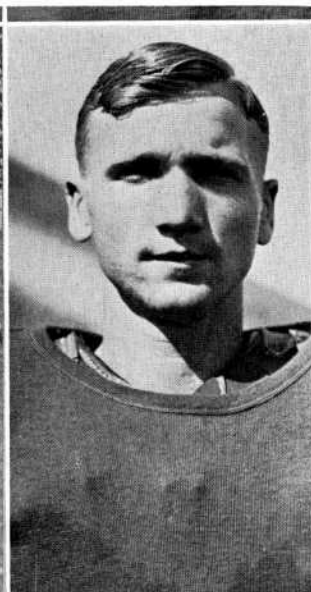
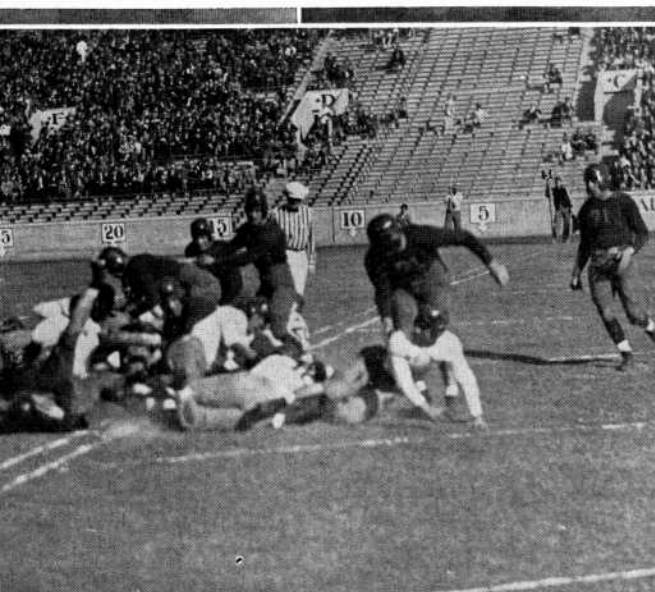

Elmo "Bo" Hewes has been converted into a right wingback under the Captain Lawrence "Biff" Jones regime. The change has put Hewes in the role of a ball carrier, and made him one of the Sooners' most important offensive cogs.

BIRTHS

Mrs. Hazel Malone Robb, '28as, and Neal M. Robb, a daughter, Marilyn Mabel, May 24. Home, 500 Lucas, Ponca City.

Mrs. Blanche Baggett Craven, '28home ec, and LeRoy Craven, '28ex, a son, September 17. Home, Enid.

Mrs. Alice Belknap Robinson, '28 home ec, and Mr. Robinson, a daughter, Jane Ann, September 15. Home, Fairfax.

Mrs. Myrtle Kirk Zahniser, '31 Lib Sci, and Richard G. Zahniser, '32bus, a son, Richard Allen, September 16. Home, Pittsburgh, Pa.

Mrs. Wanda Ross Brunkow, '20ex, and Norman A. Brunkow, a daughter, Suzanne Haisch, September 5. Home, 8231 Jeffery Avenue, Chicago, Illinois.

Mrs. Flora Belle Mitchell Durbeck, '28as, and Edward Durbeck, '27eng, a son, Edward F., III, March 3. Home, 333 South 43rd Street Louisville, Kentucky.

YEAR BY YEAR

1919

Dr. Charles L. Brown, '19bs, '21M.D., has resigned as associate professor of internal medicine at the University of Michigan to accept a position as professor of medicine and director of the department of medicine at Temple University, Philadelphia.

A story expressing regret at the loss of Dr. Brown was recently carried in a University of Michigan journal. It follows:

It is with great regret that I announce the resignation of Dr. Charles L. Brown, Associate Professor of Internal Medicine, who leaves on September 1st to accept the position of Pro-

fessor of Medicine and Director of the Department of Medicine at Temple University. Although his loss to the Hospital and Medical School will be felt deeply by all, it is gratifying to know that he is to become director of his own department in an important medical school. Temple University is to be congratulated upon obtaining the services of a man who has so many excellent qualifications for the position which he is to fill.

My intimate acquaintance and close association with Dr. Brown extends back over a period of thirteen years, during which time I have known him as a loyal friend, an exceedingly competent and cooperative associate and one who has never failed to extend a helping hand to those with whom he came in contact.

The successive steps of his medical career which have led to his present well deserved promotion are as follows: B. S. University of Oklahoma, 1919; M. D., University of Oklahoma, 1921; private practice, Oklahoma City, 1921-1922; House Officer in Medicine, Peter Bent Brigham Hospital, Boston, 1922-1923; Resident Pathologist, Children's Hospital, Boston, 1923-1924; Instructor in Pathology Harvard Medical School, 1923-1925; Resident Pathologist, Peter Bent Brigham Hospital, 1924-1925; Resident Physician, Peter Bent Brigham Hospital, Boston, 1925-1927; Teaching Fellow in Medicine, Harvard Medical School, 1925-1927; Instructor in a postgraduate course in Medicine, University of North Carolina, summer of 1927; Junior Associate in Medicine, Peter Bent Brigham Hospital and private practice, 1927-1928; Instructor in Medicine, Harvard Medical School, 1927-1928; Assistant Professor in Internal Medicine, University of Michigan, 1928-1929; Associate Professor in Internal Medicine, 1929-1935.

Dr. Brown can be assured that he has the warm friendship, the complete respect of every member of the Staff and our confidence that he will fulfill his new duties to the great satisfaction of both his future and old associates.—
CYRUS C. STURGIS.

1921

Dr. Onis George Hazel, '21Ph.G., '23Ph.C., '23bs in pharm, '31M.D., has accepted a fellowship in the post graduate school of Columbia University. He will be an assistant in the Vanderbilt skin clinic, a department of the school. Since 1931, Dr. Hazel has been acting head of the department of preventive medicine at the University of Oklahoma medical school in Oklahoma City. He is a specialist in dermatology and held a scholarship one year at Johns Hopkins University. Dr. Hazel plans to return to Oklahoma City in July, 1936.

1923

Ed Kerrigan, '23as, has sold his interest in the *Carlsbad Current-Argus*, New Mexico, and is now located temporarily in Tulsa. A number of University students worked for Kerrigan during the two years he was editor and part owner of the newspaper. Included among them were Hazel Lee, '35as, Martha Jane Dowell, '34as, and Ervin Lewis, '33as, who is now on the staff of station KTUL, Tulsa.

1925

ELLIOTT-CORNWELL: Miss Margaret Elliott, '25ex, and Byron Cornwell, September 14. Phi Mu. Home, Ponca City.

1927

MURDOCK-VAUGHAN: Miss Lolita M. Murdock, '27as, and Kenneth M. Vaughan, July 20 in Tulsa. Pi Beta Phi. Home, 4934 Buckingham Court, St. Louis, Missouri.

Edward F. Durbeck, '27eng, 333 South 43rd Street, Louisville, Kentucky, is connected with the Louisville Gas and Electric Company.

1928

KINCHELOE-PRICE: Miss Virginia Allison Kincheloe, and Dr. Joel Scott Price, '28med, September 17. Home, Oklahoma City.

IMAGE IS NOT AVAILABLE ONLINE DUE TO COPYRIGHT RESTRICTIONS.

A paper copy of this issue is available at call number LH 1 .06S6 in Bizzell Memorial Library.

Dr. Harvey C. Hansen, '28M.S.Ed., '35Ed.D., has accepted the position as dean of the College of the Ozarks, Clarksville, Arkansas.

1929

BABB-WALLACE: Miss Lucille Babb, and Kenneth Wallace, '29ex, September 28. Home, Chickasha.

WARDER-McKAY: Miss Lorine Warder, and Alexander Ewing McKay, '29geol, September 6 in Colorado Springs, Colorado. Home, Burlington, Colorado.

1930

JONES-JAYROE: Miss Patricia Jones, '30fa, and John Clifford Jayroe, September 29 in Caldwell, Kansas. Alpha Gamma Delta. Home, Guymon.

1931

McCUTCHEON-DODSON: Miss Ida Carolyn McCutcheon, '31as, and William Harold Dodson, '31law, September 29. Home, 1803 Northwestern Avenue, Oklahoma City.

JONES-DICK: Miss Vesta Jones, '31nurse, and H. B. Dick, September 9. Home, 1235 Northeast 17th Street, Oklahoma City.

CRUMLEY-DERRICK: Miss Virginia Margaret Crumley, and William Stuart Derrick, '1eng, September 21. Home, Oklahoma City.

BOAZ-WOOD: Miss Ruth Boaz, and Duane Wood, '31ex, September 7. Home, 514 Northwest 28th Street, Oklahoma City.

1932

ESTES-WALKER: Miss Marian Oritia Estes, '32ex, and H. Otto Walker, '31bus, October 1 in

Oklahoma City. Chi Omega-Delta Chi. Home, Edmond.

BISSELL-FLEETWOOD: Miss Virginia Bissell, '32as, and William McCullough Fleetwood, jr., '31law, October 1 in Oklahoma City. Pi Beta Phi-Phi Gamma Delta. Home, 1728 South Detroit, Tulsa.

KILDOW-McCULLUM: Miss Juanita Kildow, '32ex, and Harold McCullum, '34as, August 24 in Oklahoma City. Home, Norman.

1933

ROSE-NEUMANN: Miss Wanda Mary Rose, '33ex, and Dr. Milton A. Neumann, '30med, September 18 in Oklahoma City. Alpha Gamma Delta. Home, Okarche.

MANINGTON-PARHAM: Miss Doris Manington, and Robert H. Parham, '33bus, September 28. Kappa Sigma. Home, Tulsa.

HAYS-ROWE: Miss Geraldine Hays, '33fa, and George O. Rowe, August 8 in Claremore. Home, 1789 Madison, Memphis, Tennessee.

HILL-BROOKS: Miss Velva Marian Hill, '33ex, and Robert French Brooks, '33geol, September 14 in Mangum. Home, Oklahoma City.

1934

COOPER-MAYES: Miss Myrtle Cooper, '34ex, and Curtis Mayes, '36, August 31. Home, 1002 Northwest 19th Street, Oklahoma City.

NEAL-TRAMMELL: Miss Frances Louise Neal, '34ex, and George Kenneth Trammell, '34as, September 16. Alpha Phi-Delta Upsilon. Home, 420 West Park Street, Oklahoma City.

1935

ALLGOOD-METZEL: Miss Mary Winifred Allgood, '35as, and George V. Metzler, jr., '34as, and M. A., September 14 in Gould. Home, Hollis.

M'PEEK-McQUEEN: Miss Majorie June M'Peek, '35ex, and Paul McQueen, '34ex, September 10 in Chickasha. Kappa Alpha Theta. Home, 2501 North Robinson, Oklahoma City.

McCULLAR-WILLIAMS: Miss India McCullar, '35as, and Gerald Williams, '34ed, September 8 in Norman. Home, Mutual.

HALLENBECK-PETTY: Miss Germaine Hallenbeck, and Dr. James Petty, '35med, September 9 in Guthrie. Home, St. Louis, Missouri.

GARDNER-YOUNG: Miss Helen Gardner, '35ex, and John Edward Young, '35bus, September 11. Home, Oklahoma City.

BROWNE-STEVENS: Miss Jane Browne, '35ex, and Wayne Stevens, September 13 in Ponca City. Kappa Alpha Theta. Home, Newkirk.

W. Robert Parker, '35ex, is attending law school at Columbia University. Address, 903 John Jay Hall, Columbia University, New York City.

Above are Casey Cason, tackle, Raleigh Francis, halfback, and the all-time Sooner team selected two seasons ago. Below, are two graduates. Jeff Coker is now in business in Oklahoma City, and Ellis Bashara is engaged in professional wrestling in the north.

