

# Sooner Roll Call

## DIRECTORY CHANGES

Joe Brown, '26law, 2809 Denver, Muskogee  
 Arthur D. Edgerton, '35ed, Aberdeen, Idaho  
 Howard B. Fisher, '29law, 1016 South Macomb,  
 El Reno  
 Mrs. Cora Higgins Haskett, '11bm, 1123 West  
 Bridge, Blackwell  
 Jerome V. Jones, '33bus, 552 Forest Avenue,  
 Apartment 23, Dayton, Ohio  
 Kieran Morrison, '28as, 2937 West Wells Street,  
 Apt. 208, Milwaukee, Wisconsin  
 Nathan Samuel Sherman, III % Claim Depart-  
 ment, Frisco Office Building, Springfield, Mo.  
 Mrs. Eugenia Steuart Ellis, '32ed, 1423 South  
 5th, Ponca City  
 G. S. Wann, '21eng-as, 11 Chelton Road,  
 Brookline, (Upper Darby) Pennsylvania  
 Martin J. Ward, '35law, 1004 Daniels Building,  
 Tulsa  
 Sam Zimmerman, '30ex, Box 183, Mount Ver-  
 non, Illinois  
 Lennie Gertrude Beaver, '33nurse, City Hospital,  
 Altus  
 Ernest Jack Handley, '33eng, phys, Continen-  
 tal Oil Company, Ponca City  
 Malcolm W. Hudson, '35eng, 420 Mills Street,  
 Bradock, Pennsylvania  
 Edward W. Marrs, '24eng, Box 694, Spur, Tex.  
 Mrs. Helen Newman Mitchell, '26fa, 602 East  
 Springer Avenue, Guthrie  
 Alvin P. Snapp, '00phc, 720 North 11th Street,  
 Corvallis, Oregon  
 Mrs. Georgia Sullivan, Stephens, '34nurse, Tem-  
 ple  
 Dr. Frank G. E. Stephens, '34med, Temple  
 William C. Townsend, '29bus, 2528 East Ad-  
 miral Court, Tulsa

## ADDRESSES UNKNOWN

G. Frank McCain, '20as, Ardmore  
 Leah F. McClay, '22as, Alhambra, California  
 Joseph D. McClure, '21geol, Amarillo, Texas  
 Nell McClure, '17as, Claremore  
 Loyd Nieman McCord, '32geol, Ponca City  
 Mrs. Julia Rowland, McCorkle, '19as, Berkeley,  
 California  
 Robert Donald McCrum, '28as, Norman  
 Cora C. McDanel, '32ed, Earlsboro  
 Anabel L. McDaniel, '32ed, Blanchard  
 Clifford L. McDaniel, '24law, Villa Park, Illinois  
 Mrs. Gladys Coats McDonald, '19as, Maplewood,  
 Missouri  
 John W. McDowell, '31eng  
 Monta McFadin, '26as, Oklahoma City  
 Mrs. Josephine Melton McGavack, '25nurse, Okla-  
 homa City  
 Mrs. Gussie Lee Sullivan McGhee, '25as, Tulsa  
 Harold L. McKeen, '26as, Webb City  
 Mrs. Ruth McKeen McKinley, '21bs, Iowa City,  
 Iowa  
 William McKinley, '22as, Midland, Texas  
 Mrs. Helen Trent McLain, '21as, Okmulgee  
 Joseph M. McMillan Jr., '26as, Ponca City  
 Mrs. Gladys Anderson McNaught, '13bm, Long  
 Island, New York  
 Helen McSorley, '26ma, Kansas City, Missouri  
 Marguerite Madge McWhorter, '25ed  
 M. L. Madden, '30ed, Medford  
 W. Marie Maisch, '21as, Visalia, California  
 Alonzo Grady Malone, '13phc, Denver, Colorado  
 Lorena Manitowa, '26nurse, Durant  
 R. Lee Manke, '25as, Waukomis  
 Marjorie Mannix, '22as, Coalgate  
 Raymond T. Marcum, '21phg, Oklahoma City  
 J. Chester Mardis, '22as, (Kingfisher)

Cedric H. Marks, '28fine arts, Tulsa  
 Frank E. Marshall, '29geol, Wichita, Kansas  
 Leopoldo C. Martelino, '33bus, Manila, P. I.  
 Alice Mae Martin, '27nurse, Oklahoma City  
 Grace Leola Elizabeth Martin, '34as, Norman  
 Peter M. Martin, '24geol, Coleman, Texas  
 Roscoe Martin, '01phc, Idabel  
 Thomas Lee Martin, '28ed, Oklahoma City  
 Sallie M. Marvin, '21as, '22ma, Tulsa  
 Bruno P. Mayer, '21law, Oklahoma City  
 Thomas Mayfield, '12law, Oklahoma City  
 Mrs. Lois Pruitt Meeker, '19as, Perkins  
 Richard Harrison Mercer, '18law, McAllen, Texas  
 Leslie A. Meyer, '21phg, Fairview, Kansas  
 Mrs. Edna Geis Meyers, '25nurse, Houston, Texas  
 C. Earl Mick, '01as (Kingfisher), Austin, Texas  
 Marvin Miller, '97phc, Boise City, Idaho  
 Walter A. Minsch, '31bs, New Orleans, Louisiana  
 Carol H. Mires, '25as, Wetumka  
 Mrs. Jess Johnson Mitchell, '18nurse, Oklahoma  
 City  
 Mrs. Patrika Marsh Mitchell, '20nurse, Memphis,  
 Tennessee  
 John Gerald Monaghan, '26bus, Okmulgee  
 Marion Monroe, '19as, Detroit, Michigan  
 Mrs. Golda B. Montgomery, '01as, '16ma, Okla-  
 homa City  
 Dr. William E. Montgomery, '11med, Bloom,  
 Colorado  
 Helen L. Moody, '11as, (Kingfisher) Kansas City,  
 Missouri  
 Cecil Moore, '21, Okmulgee  
 May Belle Moore, '27home ec, Norman  
 Raymond A. Moore, '24geol, '25ma, Tulsa  
 Dr. Edward A. Morgan, '17med, Phoenix, Ari-  
 zona  
 John H. Morgan, '21as, Tecumseh  
 Robert H. Morgan, '23law, Oklahoma City  
 Mrs. Florence Adams Morgenstjerne, '25as,  
 Miami, Florida  
 Vera M. Moriarty, '26nurse, Duncan  
 Mrs. Anna Melton Morrison, '24exp, Memphis,  
 Tennessee  
 Dorothea B. Morrison, '26ed, Tulsa  
 Mrs. Werdna Rives Morrison, Hammond, Indiana  
 Eugenia Louise Morse, '26as  
 Helen Mote, '25phg, Ripley  
 Walter H. Motherhead, '20as, Miami  
 Conrad C. Mount, '21as, Kansas City, Missouri  
 Roy Earl Mourer, '24phg, Enid  
 Anniece Moussa, '24as, Oklahoma City  
 Saleemie Moussa, '28ed, Tulsa  
 Mrs. Marian Washington Mullins, '21home ec,  
 Wewoka  
 John Linn Murphy, '28ma, Pawhuska  
 Joseph L. Myers, '29geol, Oklahoma City  
 Virgil G. Nalley, '24as, Stillwater  
 Floyd M. Neal, '23eng, Dover  
 Joseph L. Neal, '25eng, Avant  
 Gaylord Nelson, '09, Ardmore  
 Dr. Henry John Nelson, '28bs, '30med, Houston,  
 Texas  
 Mrs. Henryetta Reese Nelson, '27nurse, Oklahoma  
 City  
 Dr. Ivo A. Nelson, '25med, Enid  
 Mrs. Edith Reynolds Nesbitt, '22as, Tulsa  
 Mrs. Grace Jennings Nesmith, '18as, Houston,  
 Texas  
 Edwin L. Neville, '29bus, Oklahoma City  
 Hubert M. Nicholson, '11 phc, '12bs, Muskogee  
 Dr. James L. Nicholson, '27as, '29bs, '31med, San  
 Antonio, Texas  
 Leo B. Nicholson, '25law, Muskogee  
 Mrs. Hazelle Crawford Nielson, 24home ec, Pon-  
 ca City  
 Opal W. Noe, 24as, Okmulgee  
 Oscar C. Nonweiler, '21eng, Seminole  
 Crofford W. Norman, '16as, Grandfield  
 F. Marion S. Norman, '21bs, Oklahoma City  
 Mrs. Alice Bourland Norris, '28ed, Purcell

Mrs. Nina Crozier Nunnery, '25as, New York  
 City  
 Herbert L. Oakes, '26eng, Topeka, Kansas  
 Mrs. Loraine Coppedge Oakes, '26as, Topeka,  
 Kansas  
 Mrs. Helen Hugos O'Donnell, '28 ed  
 Mrs. Florence Keller Ogden, '17as, '19ma, Mar-  
 low  
 Mae B. Oldham, '25nurse, Oklahoma City  
 Julia Owens Oliphant, '24as, '24ma, Tulsa  
 Blanche Oliver, '25voice, Amarillo, Texas  
 George O'Neal, '17as, Sentinel  
 J. Roy Orr, '17law, Oklahoma City  
 Ophelia E. Overstreet, '23ma, Columbia, Mis-  
 souri  
 Mrs. Annie Milne Owen, '26as, Bloomfield, New  
 Jersey  
 Herman J. Owen, '23geol, Russellville, Kentucky  
 Dr. Charles R. Ozian, '14med, Kansas City, Mis-  
 souri  
 Mrs. Martha Lonsinger Pardee, '19as, Denver, Colo.  
 Mrs. Eva McGibony Paris, '17as, 1622 West Park,  
 Oklahoma City  
 Mrs. Ethel Crawford Parker, '24as, Wichita, Kansas  
 William E. Parks, '15pharm, Electra, Texas  
 Mrs. Eileen Meibergen Parrish, '20as, Enid  
 Fred J. Passmore, '26as, Oklahoma City  
 Glenn Patterson, '28bus, Chicago, Illinois  
 Mrs. Ina Bakhaus Patterson, '26as, Shawnee  
 William A. Patterson, '25bus, Eufaula  
 Paul X. Patton, '21as, Oklahoma City  
 Roger R. Patton, '27geol, Tulsa  
 Roy A. Payne, '28geol, McAlester  
 Granville M. Pearce, '25pharm, Stillwater  
 Dr. Maurice Pearlstein, '22bs, '23med, New York  
 City  
 Leonard Pearson, '27law  
 R. Francisco Jose Pena, '31art, Matehuala, Mexico  
 Mrs. Nola Snow Pease, '21as, '25M.A., Houston, Tex.  
 Dr. Chester H. Perkins, '16bs, Sharon, Wisconsin  
 Mrs. Vera Kaphart Perry, '23as  
 Mrs. Effie Crook Petters, '22nurse, Eastland, Texas  
 Stephen F. Pettus, '23pharm, Canadian  
 F. M. Phillips, '03ex, Tulsa  
 Mrs. Eleanor Morgan Phipps, '18ma, Champaign,  
 Illinois  
 Dr. John C. Pickard, '24bs, '26med, Staten Island,  
 New York  
 Milda Marie Pickett, '26home-ec, Tulsa  
 Edgar C. Pierce, '21as, Artesia, California  
 Mrs. Frances Ratliff Pierson, '24piano, Pawhuska  
 Dorothy E. Pinkston, '25ed, Norman  
 Dr. Charles L. Piper, '15med, Cleveland, Ohio  
 Mrs. Elizabeth Fetherston Plant, '25as, Wichita,  
 Kansas  
 Jackson L. Pledger, '21pharm, Norman  
 Hazel A. Plummer, '25bus, Anadarko  
 Ruth W. Poindexter, '24nurse, Chicago, Illinois  
 Dr. Daniel Porte, '24bs, '26med, New York City  
 Charles W. Potts, '32bus  
 Howard W. Potts, '21as, Chicago, Illinois  
 Ray H. Powell, '24as, Norman  
 Herman T. Price, '21as, Schuler  
 W. Jess Price, '31eng  
 Mrs. Lela Wolflin Puckett, '26home-ec, Roswell,  
 New Mexico  
 Mrs. Isabelle Fields Quinn, '23as, Pearson  
 Porter Ragland, '07pharm, Oklahoma City  
 Mrs. Eugenia Messenger Rawls, '19as, Tulsa  
 Mrs. Bonnie Thomas Ray, '31ed  
 Harriette M. Reder, '22home-ec, Guthrie  
 G. Nathan Reed, '24mus, Boulder, Colorado  
 Lily Elva Reimers, '24as, Fargo  
 Carlton O. Relephord, '32eng, Houston, Texas  
 Edna Renick, '19as, Enid  
 Kenneth E. Reynolds, '16as, Kansas City, Missouri  
 Albertine Otilie Rhoades, '27as, Shawnee  
 Berenice Rice, '04bm, Oklahoma City  
 Harold W. Rice, '25eng, San Carlos, Arizona  
 Harry L. Rice, '19pharm, Borger, Texas  
 Homer M. Richards, '17bs, Cleveland  
 Feris A. Richmond, '26eng, Ringgold, Texas  
 Ernest E. Riley, '25ed, Arcadia  
 Mrs. Celesta Frost Rippitoe, '26as, Quinton  
 Beryl E. Risley, '28as, Oklahoma City  
 Thelma Ritter, '25as, Shawnee  
 Mrs. Bird McCain Roark, '21as, Ponca City  
 Price A. Robberson, '22as, Norman  
 Frank W. Robbins, '16law, Graham, Texas  
 Opal M. Roberson, '26eng, Grapevine, Texas

**Send \$3**  
**Be a member**

IMAGE IS NOT AVAILABLE  
ONLINE DUE TO COPYRIGHT  
RESTRICTIONS.

A paper copy of this  
issue is available at  
call number LH 1 .06S6 in  
Bizzell Memorial Library.

- Dr. E. H. Roberts, '16med, Jacksonville, Florida  
Evangeline Roberts, '19M.A., Lawton  
Porter Roberts, '25pharm, Anadarko  
S. Arthur Roberts, '15law, New York City  
Mrs. Alma Howland Robertson, '20as, Berkeley,  
California  
Wesley L. Robertson, '24as, New York City  
Leanora Robey, '25nurse, New Iberia, Louisiana  
Lee A. Robinson, '29geol, Long Beach, California  
Eva Ester Rodabaugh, '24bs, Hobart  
Charles L. Roff, '17law, Oklahoma City  
Murrel C. Rogers, '24bs, Shawnee  
Eber Roller, '08bm, Cape Girardeau, Missouri  
Louis Remiggio Ronchetto, '30mus, Oklahoma City  
Farris Love Rookstool, '28geol, Norman  
Mrs. Dora Hogan Roscoe, '28nurse, Oklahoma City  
Bernice Harriett Rosenthal, '32as, Ft. Worth, Texas  
Dwight M. Ross, '21as, Wichita Falls, Texas  
Lucie I. Ross, '22as, El Reno  
Wiley Franklin Ross, '32geol, Wichita, Kansas  
Mrs. Vermelle Seward Ruff, '32as, Norman  
Francis E. Russell, '25geol, Norman  
Mrs. Goldie Andrew Russell, '20as  
Cathleen W. Saint, '26art, Okmulgee  
Myrl St. Germaine, '20nurse, Booneville, Mississippi  
Hubert Byron Sanders, '30law, Ponca City  
Dr. Pastor R. Sapinosa, '20bs, '22med, Manila, P.I.  
Chester Paul Sappington, '28geol, Alva  
Dr. John F. Sargent, '21med, Waverly, Kansas  
Gladys H. Scanlan, '26ed, Oklahoma City  
Amos E. Schaefer, '23as, Alva  
Byron Hartzell Schaff, '27as, Tulsa  
Paul Eugene Scheefers, '33eng, Duncan  
Glenn R. Schimmel, '25geol, Ft. Worth, Texas  
Tracy V. Schoonover, '26music, Anadarko  
Charles E. Scott, '26bus, Abilene, Texas  
Mrs. Oleta Stapp Scott, '31home-ec, Tucson, Arizona  
Thomas Clifford Scott, Jr., '35as  
Mrs. Estelle Bryan Scull, '21nurse, Oklahoma City  
Catharine Serviss, '21as, Alva  
Marguerite Shackelford, '22as, Little Rock, Arkansas  
Helen Frances Shannon, '23as, Honolulu, Hawaii  
Charles B. Shapard, '15as, Washington, D.C.  
Mrs. Ida McComb Sharpe, '25as, Seminole  
Dr. Dwight B. Shaw, '23as, '24bs, '26med, Wilming-  
ton, Delaware  
Eugene Louis Sheets, '22pharm, Oklahoma City  
Hildred L. Shelton, '26as, Norman  
Joe A. Shelton, '23as, '28M.A., Elk City  
Louralene Shelton, '21as, Plano, Texas  
Theddie O'dell Shelton, '24geol, Coleman, Texas  
Will C. Shelton, '20as, Tahlequah  
Fay Sheppard, '21bs, '24as, '27M.S., Oklahoma City  
Mrs. Mary Sawyer Sheppard, '14as, '20bs, Oklahoma  
City  
Ralph Sherwin, '03bs, St. Louis, Missouri  
Captain Clinton R. Shiffler, '22as, '24M.A., Holly-  
wood, California  
Chester Shiflett, '21as (Kingfisher)  
Mrs. Hazel Richeson Showalter, '10as, Los Angeles,  
California  
Charles M. Shumway, '24bs, Dallas, Texas  
Roy Cecil Sigmon, '29pharm, Holdenville  
Barney B. Simon, '30bus, Los Angeles, California  
Mrs. Alice A. Pierce Sisson, '26as, Cordell  
Alexis Sitkareff, '21as, '22M.A., Russia  
Fairford Neal Slaten, '24pharm, 519 Main Street,  
Houston, Texas  
Lucile Slaughter, '24fa  
Helen Marie Smedley, '26nurse, Ponca City  
Albert R. Smith, '01, Kingfisher  
Cleo Smith, '21as, Dalhart, Texas  
Earl C. Smith, '24M.A., Weatherford  
Mrs. Ethelyn Marcum Smith, '20pharm, Marlow  
Frank K. Smith, '16as, Butler  
Glenn E. Smith, '15 (Kingfisher), Shawnee  
Mrs. Helen Plummer Smith, '22as, Augusta, Kansas  
J. Curtice Smith, Austin, Texas  
Julian W. Smith, '28geol, Enid  
Mrs. Lilly Chandler Smith, '01pharm, Lowgap,  
Washington  
Matthew Hearn Smith, '30as, Carnegie  
Ruby Lee Smith, '26as, Sallisaw  
Talmadge A. Smith, '15as, Hammon  
Wilson Evan Smith, '20as, Los Angeles, California  
Helen D. Snider, '25as, Miami, Florida  
Laura Snyder, '23as, Lamont  
Daniel Sorden, '17as (Kingfisher), Portland, Oregon  
Amy M. Sparks, '23as, Oklahoma City  
L. P. Spelman, '06phc, Bellingham, Washington  
Gladys Mary Spradlin, '31as, Ocean Beach, Cal.
- Hiram H. Sprout, '30eng, Hydro  
Mrs. Mary Ingold Stanley, '08bm, Strong, Ark.  
Ted Q. Starr, '26bus, Tulsa  
Lee Steele, '23as, Oklahoma City  
Mrs. Myrne Ellis Steele, '29physed, Granite  
Roy Steele, '32law, Granite  
Nelson S. Stephenson, '23as, Mt. Vernon, Ill.  
Charles C. Sterling, '24phg, Chicago, Ill.  
Walter B. Stevenson, '22ma, New York City  
Ali Rosa Stewart, '27ed, Mangum  
Edward B. Stiles, '19as, Houston, Texas  
Mrs. Eula Kernek Stingley, '25nurse, Oklahoma  
City  
Lula G. Stovall, '24ed, Denver, Colorado  
Hubert Strahan, '15phc.  
Mrs. Mary Mallory Stricker, '32as.  
Clara Strickland, '23as, Mission Valley, Texas  
Mrs. Bess Prichard Strong, '26ed, Wichita, Kans.  
Cecil H. Stroup, '30as, Bradbury Heights, Md.  
Dr. Clayton K. Stroup, '26med, Flint, Mich.  
Harry B. Summers, '21ma, Columbia, Missouri  
Eugene L. Sutherland, '14phc, Los Angeles, Cal.  
Glenn Swanson, '13law, Muskogee  
Reginald C. Sweet, '24as, Houston, Texas  
John B. Tague, '16as, Carthage, Missouri  
Lucile E. Taylor, '22as, Drumright  
Pauline Blanche Taylor, '31nurse, Oklahoma City  
Dr. Pleasant A. Taylor, '12bs, Healdton  
Robert Z. Taylor, '28eng, Honduras  
William L. Taylor, '10med, Gerty  
Lloyd E. Tennyson, '23phg, Los Angeles, Cal.  
Hershel A. Terrell, '28phc, Erick  
Homer T. Terrill, '25phg, Pritchett, Colorado  
Chester Thomas, '15as, Tulsa  
Dr. Edwin C. Thomas, '14med, Miami, Florida  
Mrs. Esther Eckstedt Thomas, '28as, Duncan  
Everett P. Thomas, '22phg, Oklahoma City  
Maurice B. Thomas, '29eng, Liberty, Missouri  
Myrtle C. Thomas, '26ed, Roswell, New Mexico  
N. C. Thomas, '25phg, Stigler  
L. W. Thomason, '18law, Kansas City, Missouri  
Avis Thompson, '25as, Walters  
Mrs. Clara Williams Thompson, '22as, Altus  
Mrs. Mary Gray Thompson, '21bfa, Okla. City  
Mrs. Mary Mullins Thompson, '27as.  
Ruth Thompson, '19as, Oklahoma City  
Mrs. Sarah Thornton, '20as, '25ma, Muskogee  
Mary Belle Thurman, '30as, Okemah  
Mrs. LaNeil Gardner Tilly, '27bfa, Houston, Tex.  
Vergil E. Tims, '24as, Clinton  
Lem H. Tittle, '15law, Duncan  
Mrs. Mallie Miller Tittle, '15as, Duncan  
Harrison Todd, '17as, Tulare, California  
George Kenneth Trammell, '34as, Oklahoma City  
Mrs. Lucy Barrow Trask, '12as, '25ma, Elk City  
Mary T. Tripodi, '29physed, Okmulgee  
Nell Trusty, '24as, Tulsa  
Andrew L. Tucker, '17as, Carnegie  
Mrs. Flora McDaniel Tucker, '22hc, Okla. City  
Geneva Turnham, '26ed, Muldrow  
Dr. May Drew Twyford, '13med, Oklahoma City  
Hershel Ellsworth Underhill, '27bus, Lawrence,  
Kansas  
Louis Gomez Valdez, '30eng, Oklahoma City  
Laura G. Van DeMark, '27nurse, Oklahoma City  
Howard R. Van Kirk, '21as.  
William Walter Vaughan, '27bus, Holdenville  
Louis Elberto Valdez, '31eng, Botota, Columbia,  
South America  
Frances E. Vinson, '26as, Oklahoma City  
Roscoe Lee Vrooman, '28ex, Hamlet, N. C.  
Senn Wadell, '22ms.  
Beulah Kite Wales, '24ed, Keota  
Mrs. Marguerite Potter Walker, '20as, Norfolk,  
Virginia  
Mrs. Florence Hamilton Wallace, '19ma, Camp  
Funston, Kansas  
Mrs. Hazel Hilsmeier Walsh, '17as, Los Angeles,  
California  
Mrs. Thelma Phelps Ward, '25as  
David M. Warner, '17as, Dayton, Ohio  
H. A. Warner, '15as, '16eng, '22eng, Beaver  
James Waters, '25geol, Dallas, Texas  
Ira B. Watkins, '22bs, Enid  
Smith Francis Watkins, '33ed., Anadarko  
John M. Watson, '21phg, Norman  
McClellan Watson, '33geol, McAlester

William Cowgill, '33ex, has been on a scholarship with Alfredo Martino in New York City during the past year. Cowgill's appearance in a voice concert at the Bar-bizon Club was hailed as a great success. He is a baritone. On the concert with him were Elmo Russ, composer-pianist, and Fjola Marine, dramatic soprano.

Loran Wattenbarger, '21 (Kingfisher) Telluride, Colorado  
 Vivian Weaver, '24he, Houston, Texas  
 Alberta P. Webb, '28bs, Chicago, Illinois  
 Bessie M. Webb, '24ed, Altus  
 Willie Mae Webb, '25as, Frederick  
 Bert Weidner, '23eng, Covington  
 Mrs. Hester Williams Wells, '19as, Muskogee  
 Benjamin H. West, '13as.  
 Lloyd G. West, '26as, Wichita Falls, Texas  
 Mrs. Peal Isle Westfall, '14as, Portland, Ore.  
 J. Barney Whisenant, '17as.  
 Mrs. Constance Stratton White, '13as, Prescott, Arizona  
 Lois White, '25ed.  
 Foster C. Whiteside, '31eng, Council Hill, Ore.  
 Madeline A. Whitney, '23as, Wichita, Kansas  
 Asa M. Whortan, '22as, '24ma, Slick  
 Lester Whorton, '24as, Ordway, Colorado  
 Raymond A. Whortan, '21as, Wichita, Kansas  
 Carl W. Wickman, '21phg, '24chem, Denver, Colorado  
 Mrs. Faye Hollingsworth Wilkie, '19as, Glendale, California  
 Archie B. Wilkinson, '27pharm, Beaumont, Tex.  
 Mrs. Arlie Shelton Willard, '27as, Commerce, Texas

## BIRTHS

Mrs. Marcella Russell Schaefer, '33music, and Albert R. Schaefer, '35eng, a daughter, Bennie Ann, April 16. Home, Altus.  
 Mrs. Beulah Spears Macdonald, '33as, '35law, and R. G. Macdonald, '33as, a daughter, Donna Helen, April 18. Home, Oklahoma City.

IMAGE IS NOT AVAILABLE  
 ONLINE DUE TO COPYRIGHT  
 RESTRICTIONS.

A paper copy of this  
 issue is available at  
 call number LH 1 .06S6  
 in Bizzell Memorial  
 Library.

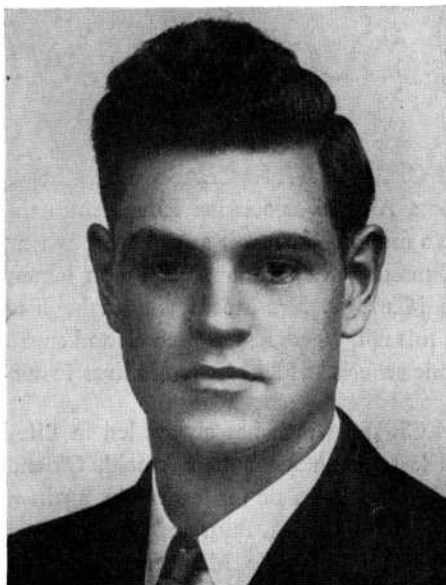

## YEAR BY YEAR

### 1913

CULLEN-BATES: Miss Genevieve Cullen and Dr. C. E. Bates, '13phc, '18pharm, '20med, April 28 in Oklahoma City. Home, Wichita, Kansas.

### 1916

WOODARD-BRADY: Miss Gertrude Woodard and Vernon C. Brady, '26ex, May 2. Home, 2745 Northwest 20th Street, Oklahoma City.

### 1928

Claude C. Dunlap, '28ms in ed, '29ma, has been appointed as assistant to Houston Wright, state director of the national youth administration.  
 LOVE-SCHAFFER: Miss Betty Love, '34ex, and Kermit Paul Schaefer, '28ex, April 18. Kappa Kappa Gamma-Sigma Chi. Home, Carey Place, Oklahoma City.

Shane Patrick O'Neill is the name of the six-months-old son of Mr. and Mrs. Lewis P. O'Neill, El Dorado, Arkansas. Mr. O'Neill, who was awarded his M. S. degree from the university in 1928, is refining engineer for the Lion Refinery company, El Dorado. Mrs. O'Neill also is a graduate of the university. From his name, Shane Patrick will be eligible timber for the selection as St. Patrick during the university engineers celebration in about 1955.

### 1930

THOMPSON-McCONNELL: Miss Harriet Thompson and William C. McConnell, '30ex, April 19. Delta Chi. Home 1718 1/2, North Broadway, Oklahoma City.

### 1931

BAGBY-TODD: Miss Mary Louise Bagby, '34as, and James C. Todd, '31law, August 31, 1935. Home, Tulsa, Box 1702.

MILLS-OVERHOLSER: Miss Ethel Mills and Ed Overholser, Jr., '31ex, April 17. Phi Delta Theta. Oklahoma City.

Elizabeth Hayes, '31as, a Phi Beta Kappa and member of Mortar Board while she was a University student, is an editorial assistant of the *Pediatrics Journal* and other medical publications of the C. V. Mosby company, St. Louis, Missouri.  
 Doyle S. Crain, '31bus., is assistant county superintendent of schools in McCurtain county. His home is at Idabel.

### 1932

John E. McCleary, jr., '32bus, is employed as assistant cashier in the office of the Collector of Internal Revenue, Dallas, Texas. He is a member of the Dallas Calyx club.

### 1933

MORGAN-COLLAR: Miss Lou Vella Morgan and J. F. Collar, '33ex, April 30 in Cushing. Kappa Sigma. Home, Chandler.

ENDICOTT-RICHARDSON: Miss Marian Endicott, '33ex, and T. M. Richardson, III, May 3. Alpha Chi Omega. Home 721 Northwest 29th, Oklahoma City.

Mrs. Dunlop Scott Glen Garceau, '33as, is business manager for the Lovett Garceau concern, consulting engineer, Diamond Hill, Rhode Island. Mrs. Garceau, who has been interested in writing for magazines, is continuing her literary work.

Betty D. Evans, '33as, is society editor and advertising salesman for the *Ardmore Morning Democrat* and weekly *Democrat*, Ardmore. While Miss Evans was a journalism student, she was outstanding in campus organizations.

Dr. Herman Hirschfeld, '33bs., '35M.D., is an interne at the King's County hospital, Brooklyn, New York. It is the largest hospital in New York City.

Helen Bird, '33geol., and a member of Phi Beta Kappa with the 1934 group, has been assistant paleontologist for the Humble Oil and Refinery company in McCamey and Midland, Texas, for the past two years. She was married during December to Frederick Falley, Texas A. and M. graduate. He is employed by the Humble Oil company at McCamey. Mrs. Falley is a niece of Miss Harriet Kritzer, a member of the University art school faculty.

Harry D. Easton, '33eng., has moved to Shreveport, Louisiana, from Houston, Texas. He will continue his connections with the geological firm of Easton and Montgomery in Dallas and also will be associated with his father in doing consulting geology in Shreveport.

Orville Barnett, '33eng., is affiliated with the Pittsburgh Equitable Motor company at Shreveport. His address is 2937 Samford Street.

Aubyn Griffith, '33eng., is a geological research man for the Phillips Petroleum company and has been in Louisiana helping with the development of the Rodessa field.

### 1934

COLEMAN-KINSINGER: Miss Frances Coleman and Ralph R. Kinsinger, '34bs, '36med, May 1. Home, 1711 Northwest 17th Street, Oklahoma City.

James W. Moffitt, '34ex, has been elected secretary of the Oklahoma Historical Society.

### 1935

HASKELL-WEAVER: Miss Marjorie Frances Haskell, '35as, and James Wellington Weaver, April 28 in Norman. Delta Gamma. Home, 1117 Pennsylvania Avenue, Denver, Colorado.

SWANDA-BROWN: Miss Helen Swanda, '35ex, and Wilson Brown, Jr., '35ex, May 3. Home, Oklahoma City.

WINSTON-HARDER: Miss Susie Belle Winston, '35ex, and Earl Lee Harder, '36eng, April 12. Home, Oklahoma City.

Martin J. Ward, '35law, is now associated in the practice of law with the firm of Neely and Rainey, Tulsa.

CHRISTIAN-HENRY: Miss Wera Christian, '36 and Howard F. Henry, March 14 in El Reno. Alpha Phi. Home, Oklahoma City.

BARRETT-TEIS: Miss Marie Barrett, '36 and Donald R. Teis, '36, April 12, in Watonga. Delta Gamma-Pi Kappa Alpha. Home, Owen Apartments, Norman.

DEBERRY-MASSEY: Miss Aline DeBerry, '37 and Harold Massey, '36eng, in Guthrie. Home, Oklahoma City.

Wilson Brown, '35ex, former member of the *Oklahoma Daily* staff, is serving on the staff of Josh Lee, candidate for the senate. Brown is writing publicity, making contacts and is in charge of handling the publicity distribution.

Miss Eula Grey Cole, '35as, was recently appointed director of a play at Abbeville, Louisiana, following completion of training at the National Producing company, Kansas City. She is one of three chosen from a list of 300 applicants to serve as director of plays.