

Sooner Roll Call

DIRECTORY CHANGES

Vern C. Akin, '22law, Route 1, Box 3531, El Monte, California
 James Edgar Arnett, '34phc., Fourteenth and Robinson, Oklahoma City.
 Mrs. Eloise Bishop Key, '27ed., 629 Highland Street, Salina, Kansas.
 Fred Melville Black, '34as, 1601 East 8th Street, Oklahoma City.
 Dorsey A. Boyle, '21as., 21 Broadway Terrace, New York City.
 Mrs. Faye Barnhill Brown, '26as, 2809 Denver, Muskogee
 Mrs. Mazec Bush Owens, '28as, 9 Hedgemere Apartments, 2811 Seventh Avenue, North, Billings, Montana
 Marvin Ellis Butterfield, '30ma., 1109 Oregon Street, Urbana, Illinois.
 Ben Hermes Crowley, '35eng, 710 Hightower Building, Oklahoma City
 Ferne R. Davis, '35lib sci., Route 9, Box 2381, Springfield, Missouri.
 Dr. Charles H. Eads, '33med., 607 Medical Arts Building, Tulsa.
 Douglas N. Evans, '35eng, 6909 13th Avenue, Kenosha, Wisconsin
 Earl S. Gibson, '25bus, CCC Camp, Wilburton
 Joseph C. Gordon, '15bs., Standard Oil Company of Venezuela, Caripito, Venezuela.
 John D. Haas, '11phc., 239 Southwest 28th Street, Oklahoma City
 Frank Jamieson, '35eng., Box 856, Pampa, Tex.
 Mrs. Virginia Johnstone Barnes, '32as, 410 West 24th Street, New York City.
 Mrs. Ila Jones King, '21as, care Oil Belt Motor Company, Kilgore, Texas.
 N. J. Kruger, '25eng, 722 Hightower Building, Oklahoma City
 Doss O. Lynn, '35bs., 910 Northeast 16th Street, Oklahoma City.
 Harrell McCullough, '35bus, 510 West 21st Street, Oklahoma City
 Dr. Glen W. McDonald, '34med., General Hospital, Oklahoma City.
 A. McKinnon, Jr., '21eng, Veterans Administration Facility, Sheridan, Wyoming
 Mrs. Mary Saunders MacLean, '28as, Barnsdall
 Mrs. Mary Martin Deardorf, '30nurse, 4016 Warwick Street, Kansas City, Missouri.
 James Roy Maxey, '32ms., Box 801, Tulsa.
 Walter Carl Maxwell, '32ma., Marietta.
 William Harvey Miner, '34eng., Eunice, N. M.
 Lloyd Byron Mitchell, '33law, District Court, Okmulgee
 Gates Ernest Oliver, '34ed., Box 126, Mannsville.
 Mrs. Lucille Paynter Walker, '33music, 122 Northwest 30th, Oklahoma City.
 Mrs. Caroline Pryor Bedard, '28as., 311 East 72nd Street, New York City.
 Mrs. Georgia Reeves Crow, '34ed., 2805 Nueces Street, Austin, Texas.
 Joseph Claud Rushing, '31bs, Cotton Oil Company, Amarillo, Texas
 Mrs. Stella Grant Russell, '32as., 1222 Euclid, Oklahoma City.
 James L. Sellars, '29bus., Hotel Palodora, Amarillo, Texas.
 Carl A. Smelser, '23ex., Roosevelt.
 Eugene Smith, '32ed., Keyes.
 Miriam Smith, '35nurse, care Dr. S. F. Wildman, Medical Arts Building, Oklahoma City.
 Carl Herbert Spencer, '31phc., Purcell.
 Ab Walker, '33phys. ed., 122 Northwest 30th, Oklahoma City.
 Mrs. Verna Wills Wilson, '26as., 214 West 31st, Oklahoma City.
 Dan Withers, '28as., University of Chicago, Chicago, Illinois.

ADDRESSES UNKNOWN

Arthur E. Haage, '16as, Phoenix, Arizona.
 Andrell B. Haas, '11phc., Shawnee.
 John D. Haas, '11phc., Choctaw.
 Sam N. Haddad, '26bus., Brooklyn, New York.
 Ollie Mae Haeber, '25ed., Dallas, Texas.
 Alma Jean Hair, '26as., '31lib sci., Wichita Falls, Texas.
 Mrs. Stella Reinhardt Halit, '25as., Istanbul, Turkey.
 Dr. Allison R. Hancock, '19med., Seminole.
 Ada Freeland Hanna, '17as., Tulsa.
 Nell V. Hanna, '26hec., Happy, Texas.
 Docia Hansen, '21as., Dallas, Texas.
 David E. Harder, '28ma., Freeman, South Dakota.
 Mrs. Louise Cook Hardwick, '21as, Shreveport, Louisiana.
 Esther M. Harper, '29nurse, Shawnee.
 Frieda Harper, '26bus., Dallas, Texas.
 James J. Harper, '23as., Maysville.
 Mrs. Edna McCrady Harris, '26art, Oklahoma City.
 Heber, Harris, '27eng., Oklahoma City.
 John F. Harris, '11as., Honolulu, Hawaii.
 Kirby W. Harris, '19ma., Gate.
 Mrs. Louise Fink Harris, '25as., Los Angeles, California.
 Nina Mazo Harris, '24as., Norman.
 O. R. Harris, '29ma., Sayre.
 Mrs. Izola Harrison, '19as., Oklahoma City.
 Margaret Adele Harshbarger, '29as., Oklahoma City.
 William W. Harvey, '22bs., Midland, Texas.
 Carl G. Harwood, '15ma., Oklahoma City.
 Mrs. Cora Higgins Haskett, '11bm., Oklahoma City.
 O. E. Hatcher, '27ma., Alva.
 Mrs. Martha Johnson Hatfield, '26as., Cushing.
 Coy C. Hawkins, '24phg., Harlington, Texas.
 William Lindley Hay, '32as., Ada.
 Leon E. Hayden, '20as., Crescent.
 Ellen Elvira Hayes, '32ed., Brownwood, Texas.
 Minnie Haywood, '23ed., Stilwell.
 J. D. Hedley, '23bs., Houston, Texas.
 Mrs. Louise Elledge Helm, '15as., St. Joseph, Missouri.
 Homer Helms, '20phg., Cyril.
 George G. Henderson, '21as., '23ma., Lamar, Missouri.
 Mrs. Marie Tackett Henderson, '24as., Shawnee.
 Mrs. Elizabeth Trent Hendricks, '25as., Oklahoma City.
 Johnnie Hendricks, '33nurse, Chickasha.
 William Earl Hendricks, '25as., Oklahoma City.
 Florence D. Henry, '27phys. ed., Mutte, Mont.
 Dr. J. W. Henry, '07phc., '07, '10bs., Verden.
 Therza Herrin, '23bs., Henryetta.
 Opal M. Hester, '31ed., Okmulgee.
 Earl Robert Hickman, '31phc., Forgan.
 Grenville C. Higginbotham, '24eng., Hominy.
 Richard James Higgins, '26as.
 Caleb L. Hill, '24ma., Tryon.
 Fannie May Hill, '25as.

Here is the grandson of a former University president. The eight-months old youngster is Brooks McLaury Taylor, son of Ross McLaury Taylor, '30as, '33M.A., and Betty Brooks Taylor, '33M.A., daughter of Former-President Stratton D. Brooks, now of Kansas City. Mr. Taylor is an instructor in English at Centre college, Danville, Kentucky.

Mrs. Florence Baker Hill, '19as., Hershey, Pa.
 Mrs. Helen Mahan Hill, '24as., New York City.
 Mrs. Kathryn Younger Hill, '28home ec., Oklahoma City.
 Estella Hoffman, '24ed., Oklahoma City.
 Richard Marion Holland, Jr., '33geol.
 Charles William Holloway, '27as., Detroit, Mich.
 Robert E. Holman, '20as., Fair Play, Missouri.
 Audra Holmes, '25as.
 Harlan M. Holt, '26as., Detroit, Michigan.
 Victor Holt, Jr., '28bus., Oklahoma City.
 Mrs. Lena Smith Holton, '25nurse, McAlester.
 Elvira Hooper, '29bs., Sperry.
 Eva Alvena Hooper, '31as., Tipton.
 Abbie M. Horn, '20as., Oklahoma City.
 John F. Hou, '30ma.
 Willamac House, '24ed., Wynnewood.
 Edwin C. Houston, '13phc., Wahiawa, Hawaii.
 Virginia Howard, '22as., Nashville, Tennessee.
 Floyd O. Howarth, '09phc., Tulsa.
 Richard Carlyle Hoy, '29as, '31law., Oklahoma City.
 Carl Hrdy, '24phg.
 Dorothy Hudson, '30as., Norman.
 James H. Hudson, '20bs.
 Donald D. Hughes, '21as., Palo Alto, California.
 Charles Hulen, '09med.
 John S. Humble, '3ms., Rusk, Texas.
 Leon A. Humphreys, '18bs., Tulsa.
 Blanche Hurst, '22fa., Norman.
 Mrs. Vera Larsh Hurt, '23as., Chickasha.
 Leonard D. Husky, '30eng., Oklahoma City.
 Jose Ibera, '29eng.
 Oscar Ingold, '05as., Goltry.
 Mrs. Hazel Beckett Irvine, '19nurse, Shawnee.
 Horace Ivester, '25bus, Dalhart, Texas.
 Robert E. Jackson, Jr., '13as, St. Joseph, Mo.
 William E. Jackson, '22as, Hobart.
 Stella Jacobson, '25as., Clovis, New Mexico.
 John Thomas James, '35bus.
 Barton B. Jamison, '24bs.
 John A. Jamison, '22eng., Latimer, Kansas.
 Arthur W. Jastrow, '20as., '20eng., Tulsa.
 Mayme K. Jenkins, '21as., Tulsa.
 Willa Pearl Jenkins, '20as, Soper.
 Dr. Virgil Roy Jobe, '33med., San Francisco, Cal.
 Annie Laurie Johnson, '25as.
 Charles Boggy Johnson, '13law.
 Earl Briggs Johnston, '11eng., Hutchinson, Kan.
 Dr. Egbert G. Johnson, '18med, Pasadena, Calif.
 Mrs. Eva Riggins Johnson, '27ma., Oklahoma City
 Mrs. Henrietta Washburn Johnson, '18as., Pasadena, California.



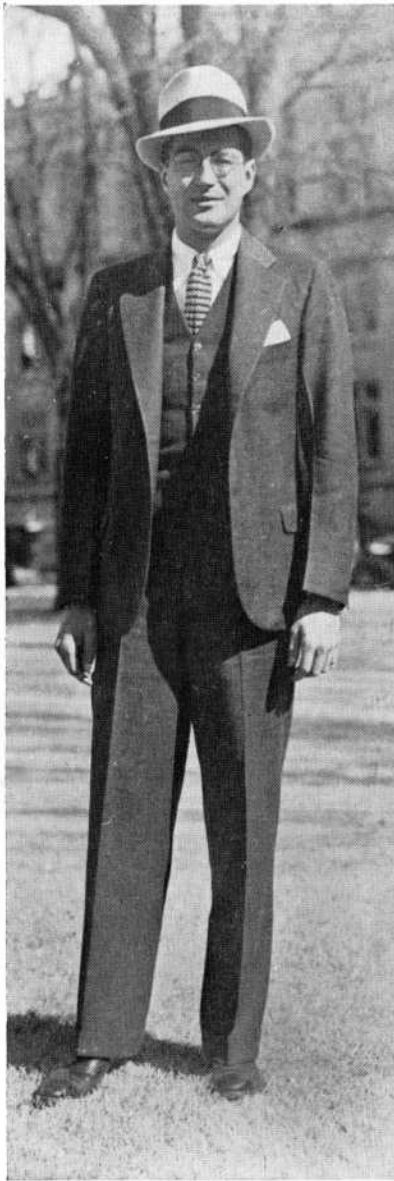

T. Jesse Johnson, '25eng., Abilene, Texas.
W. P. Johnson, '20bs., Hastings.
W. C. Johnston, '21eng., Bristow.
Claude Vernon Jones, '22as., '29ma., New Orleans, Louisiana.
Clifford E. Jones, '19eng., Hugo.
Mrs. Geneva Joyce Jones, '30as., Oklahoma City.
Mrs. Jo Shull Jones, '32.
Margaret Jones, '13nurse, Irvine, Kentucky.
Milo J. Jones, '13law, Shreveport, Louisiana.
Paul A. Jones, '25phg., Clovis, New Mexico.
Robert L. Jones, '26ms., Tulsa.
Samuel Edwin Jones, '27bus., Oklahoma City.
William W. Kaplan, '28as., Memphis, Tenn.

MARRIAGES

PARMELEE-STONE: Miss Arta Parmelee, '24ex, and Griffith Stone, Jr., in Guthrie. Home, 514 Southwest 24th Street, Oklahoma City.

**CAREERS IN INSURANCE FOR
COLLEGE GRADUATES** *Send for
booklet*
**NATIONAL
COLLEGIATE PERSONNEL BUREAU**
The Penn Mutual Life Insurance Company
Independence Square • Philadelphia

Hamilton DeMueles, senior law student, Tulsa, died in the University Infirmary of pneumonia during March. His death was a shock to the campus. Young DeMueles, son of a prominent Tulsa family, was outstanding on the campus. He was a member of Phi Kappa Psi social fraternity and numerous honorary organizations.

HALL-FISHER: Miss Stella Hall, and Paul Fisher, '25ex, February 8 in Britton. Home, Rush Springs.

PAXTON-SANBORN: Miss Josephine Paxton, '29as, '32lib sci, and Neill Sanborn, '35as, March 1 in El Reno. Home, Muskogee, and Oklahoma City.

WOODS-WESTHEIMER: Miss Ellen Woods, and Jerome Westheimer, '30ex, February 22. Pi Beta Phi. Home, Ardmore.

SCHALLER-MOORE: Miss Loretta Schaller, '35ex, and Glenn H. Moore, '30ex, February 19 in Oklahoma City. Home, Geary.

TAYLOR-MONTGOMERY: Miss Frances Laurene Taylor, and James C. Montgomery, '30geol, February 18 in Oklahoma City. Home, Houston, Texas.

HODGES-BOLES: Miss Clyda Hodges, and Wayland Boles, '31as, February 15 in Wellington, Kansas. Sigma Chi. Home, Oklahoma City.

EARLEY-HARKEY: Miss Elizabeth Virginia Earley, '32art, '32ced, and Byron Erwin Harkey, February 21. Alpha Xi Delta. Home, 1607 North Phillips Avenue, Oklahoma City.

PAYNE-BERRY: Miss Alma Payne, and Max Berry, '32geol, February 13. Phi Delta Theta. Home, Muskogee.

CRAGHEAD-SHUBERT: Miss Helen Craghead, and Doren D. Shubert, '33ex, February 8 in Ada. Delta Chi. Home, 421 Northwest 29th, Oklahoma City.

LEVY-ARST: Miss Felice Rosa Levy, '33ex, and Herbert N. Arst, February 23 in Oklahoma City. Home, Cedar Rapids, Iowa.

O'HARA-LAMM: Miss Mary Teresa O'Hara, and Bob Lamm, '33ex, February 17, in Elk City. Home, Canute.

ROYLE-PELTIER: Miss Marie Royle, and Earl H. Peltier, '33ex, February 14. Home, 2315½ North McKinley, Oklahoma City.

BEASLEY-NICKLAS: Miss Georgia Mae Beasley, '34bus, and Thurston D. Nicklas, '33bus, February 29 in Norman. Alpha Chi Omega. Home, Norman and Oklahoma City.

EDWARDS-THACH: Miss Mary Elizabeth Edwards, '34ex, and William Thomas Thach, February 20. Delta Gamma. Home, Oklahoma City.

WELCH-GILBERT: Miss Yvonne Welch, '34ex, and Robert Randle Gilbert, Jr., March 2. Delta Delta Delta. Home, 4226 Prescott Avenue, Dallas, Texas.

FINLEY-FERGUSON: Miss Frances Finley, '35ex, and Marion Lee Ferguson, February 14 in Pampa, Texas. Pi Beta Phi. Home, Austin, Texas.

MENNINGER-KUHLMAN: Miss Inez Menninger, '35ex, and J. Henry Kuhlman, '35ex, February 19 in Norman. Home, Oklahoma City.

WHITE-OWEN: Miss Stella Afton White, and Bruce Owen, '36ex, February 14. Home, 1118 Northeast 12th street, Oklahoma City.

STAIG-MCKINNEY: Miss Ellen Staig, '36, and Mouzon McKinney, '36, February 8 in Fort Worth, Texas. Home, Oklahoma City.

CANFIELD-BULLIS: Miss Betty Canfield, '36, and William A. Bullis, '36 March 1 in El Reno. Phi Gamma Delta. Home, Owen Apartments, Norman.

BIRTHS

Mr. Hicks Epton, and Miss Epton, a son, William Lee, February 8. Home, Wewoka.

DEATHS

Mr. Glenn Comer, '32ex, was killed in an automobile accident February 23 near Charleston, Arkansas. He was a member of Pi Kappa Alpha fraternity.

LAWYERS HONOR DEAN MONNET

(CONTINUED FROM PAGE 159)

land county; Merten E. Munson, Lawton, Comanche county; Floyd L. Jackson, Walters, Cotton county; Jack L. Rorschach, Vinita, Craig county; Sebe A. Christian, Sapulpa, Creek county; Egbert J. Meacham, Clinton, Custer county; Thomas L. Ruble, Taloga, Dewey county; Harry H. McKeever, Enid, Garfield county; Joe Wheeler Curtis, Pauls Valley, Garvin county.

Arthur Clarence McElroy, Chickasha, Grady county; Ellis W. Eddy, Medford, Grant county; Victor Owen Waters, Mangum, Greer county; Raymond Barry, Hollis, Harmon county; Wade H. Loofbourrow, Buffalo, Harper county; Mitchell Harrison, Stigler, Haskell county; Harold S. Skinner, Holdenville, Hughes county; Waldo T. Oden, Altus, Jackson county; James H. Ivy, Waurika, Jefferson county.

Stanley Cunningham, Tishomingo, Johnston county; Charles B. Duffy, Ponca City, Kay county; Charles E. Brodersen, Okarche, Kingfisher county; Finis C. Gillespie, Hobart, Kiowa county; H. Clint Braden, Wilburton, Latimer county; Alpheus Varner, Poteau, LeFlore county; John Embry, Chandler, Lincoln county; Harry F. Blake, Guthrie, Logan county; James I. Goins, Marietta, Love county; Tom Z. Wright, Fairview, Major county.

William Harold Landram, Madill, Marshal county; Delmas Emory Martin, Pryor, Mayes county; John C. Powell, Sulphur, Murray county; Robert E. Hinds, Muskogee, Muskogee county; Robert Simpson Love, Purcell, McClain county; Elbert Cook, McCurtain county; Robert Otho Green, Eufaula, McIntosh county; Gerald S. Tebbe, Perry, Noble county; Gerald A. Sams, Nowata county; Don L. Dickason, Okemah, Okfuskee county.

Tom W. Garrett, Oklahoma county; Jack A. Horner, Okmulgee, Okmulgee county; John R. Pearson, Pawhuska, Osage county; Moody R. Tidwell, Jr., Miami, Ottawa county; Thurman S. Hurst, Pawnee, Pawnee county; Dennis O. Cabbage, Cushing, Payne county; Walter J. Arnote, McAlester, Pittsburg county; Lowry H. Harrell, Ada, Pontotoc county; Kenneth H. Abernathy, Shawnee, Pottawatomie county; Joseph Allen Stamper, Clayton, Pushmataha county.

Ross C. Conrad, Cheyenne, Roger Mills county; Dennis W. Bushyhead, Claremore, Rogers county; Hicks B. Epton, Wewoka, Seminole county; James F. Green, Sallisaw, Sequoyah county; Jerome C. Sullivan, Duncan, Stephens county; Shirley N. Rogers, Guymon, Texas county; Mac Townsend, Frederick, Tillman county; Harry L. S. Halley, Tulsa, Tulsa county; Charles Gordon Watts, Wagoner, Wagoner county; Rayburn Foster, Bartlesville, Washington county; Ray Lockwood Jones, Cordell, Washita county; Leonard Z. Lasley, Alva, Woods county; and Reuben Kenneth Sparks, Woodward, Woodward county.