

IMAGE IS NOT AVAILABLE ONLINE DUE TO COPYRIGHT RESTRICTIONS.

A paper copy of this issue is available at call number
LH 1 .O6S6 in Bizzell Memorial Library.

Three Score Sooners Take Advantage of Life Membership

in

The UNIVERSITY of OKLAHOMA ASSOCIATION

Those subscribing to Life Membership during the 90 day period between March 1 and June 1 are:

Dr. Ray H. Ballard, '32med, '39med, Seattle
Dr. H. Ned Burleson, '26ba, '29bs, '31med, and Mrs. Burleson (Julia Wallace, '27ba, Prague)
A. A. Barnes, '28bus, Oklahoma City
Alexander T. Barclay, '48, and Mrs. Barclay (Elizabeth McGee, '45bfa), Norman
William H. Butterfield, '35ma, and Mrs. Butterfield (Virginia Shire, '35lib.sci), Greencastle, Indiana
A. B. Carpenter, '27law, and Mrs. Carpenter (Helen Buellesfeld, '26ba), Roswell, New Mexico
Elbert L. Costner, '29ba, '34ma, and Mrs. Costner (Jewell Thomas, '46), Poteau
Garner G. Collums, '19ba, Norman
Frank W. Ely, '48bus, Oklahoma City
John B. Freeman, '42bus, and Mrs. Freeman (Panthea Mae Evans, '39ed), Norman
Clee Fitzgerald, '48, and Mrs. Fitzgerald (Jennie Locke, '40ba, '41lib.sci), Norman
Theatus E. Greeson, '39journ, Oklahoma City
Earle E. Garrison, '36bus, and Mrs. Garrison (Mary Tappan, '34ba, '35ma), Muskogee
David W. Gish, '37bfa, Frederick
Roy E. Grantham, '34ba, '34law, '40m.ed, and Mrs. Grantham (Martha E. Young, '33bfa, '36bfa), Ponca City
Dr. Harold W. Hackler, '27ms, '33med, and Mrs. Hackler (Myrtis Reddin, '26-'27), Norman
Dr. Wilkie D. Hoover, '31bs, '33med, Tulsa
E. J. Hendon, '15law, Ardmore
Mrs. Rachelle C. Hubbard, '38ba, Purcell
Dr. J. Raymond Hinshaw, '43ba, '46med, Oxford, England
Ben T. Head, '42bus, Oklahoma City
William J. Hilsweck, '38geol, Dallas
David P. Hoover, '48eng, Brownsville, Texas
Tom L. Ingram, '47eng, and Mrs. Ingram (Joan Looney, '48), Midland, Texas
Graham B. Johnson, '19ba, Norman
L. C. Jarrell, '48eng, Columbia, Louisiana
Gilbert G. Morales, '43eng, Oklahoma City
Dr. William C. McCurdy, Jr., '32ba, Purcell
John McGee, '48, Norman

Dave McKown, '21geol, and Mrs. McKown (Florence Monnet, '22ba), Oklahoma City
Dr. John B. Miles, '26bs, '27med, Anadarko
Dr. Earl D. McBride, '12bs, Oklahoma City
Elizabeth I. Merrick, '45ba, Ardmore
B. M. Nowery, Jr., '37eng, and Mrs. Nowery (Evorene Morgan, '37), Shreveport
Walter Neustadt, Jr., '41ms, Ardmore
Wesley I. Nunn, '17, Chicago
Herbert E. Pietschker, '43eng, Barcelona, Venezuela
Earl Pruet, '27ba, Oklahoma City
D. Frances Paine, '42bus, Bartlesville
Dr. Paul T. Powell, '36bs, '39bs, '41med, and Mrs. Powell (Lucille Hinshaw, '38ba, '39m.fa), Ponca City
Dr. D. B. Pearson, Jr., '39bs, '41med, and Mrs. Pearson (Hazel Roberts, '40nurse), Perryton, Texas
Claude W. Pickard, '34-'36, and Mrs. Pickard (Katherine Harris, '34, '44), Dallas
Johnny Parrish, '38bfa, and Mrs. Parrish (Alwayne Moreau, '40ed), Apache
Theodore A. Reeds, '47ba, Norman
Edward M. Rauh, '34eng, Levelland, Texas
D. D. Roderick, '22ba, and Mrs. Roderick (Olga Burnett, '22) El Paso
Richard B. Sneed, '34eng, '40m.eng, Birmingham, Michigan
Colbert Swanson, '48, Norman
Roy M. Smith, '22law, Oklahoma City
A. Marion Smith, '27bus, '48pharm, Pawhuska
Charles A. Shaw, '41geol, and Mrs. Shaw (Anita Hutcheson, '40ed), Midland, Texas
Edwin M. Skinner, '37-'40, Norman
Arthur C. Terril, Jr., '48, and Mrs. Terril (Edale Harris, '48), Norman
Bette Jean Yarger, '48journ, Norman
Dr. W. K. West, '13bs, '15med, Oklahoma City
Elaine Webber, '48journ, Norman
Earl T. Warren, '36ba, '38law, Maracaibo, Venezuela
Harry A. Welsh, '48eng, Marietta

The University of Oklahoma Association

Central Office ● Oklahoma Memorial Union ● O.U. Campus ● Norman

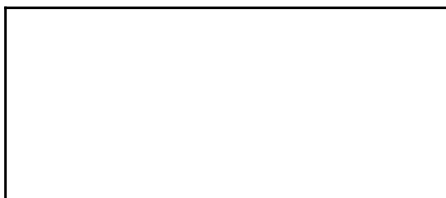
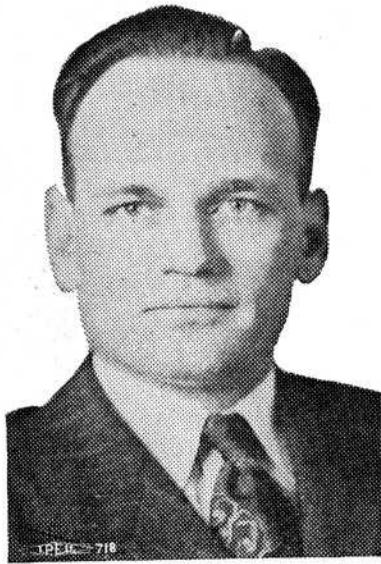

IMAGE IS NOT AVAILABLE ONLINE DUE TO COPYRIGHT RE-
STRICTIONS.

A paper copy of this issue is available at call
number LH 1 .06S6 in Bizzell Memorial Library.





R. W. MURPHY

**Democrat for
CORPORATION
COMMISSIONER**

World War Veteran

Lived on an Oklahoma farm 18 years. Worked way through University of Oklahoma. Served as a bombardier in the S. W. Pacific, and credited with sinking an 8,000-ton Jap cruiser. Member of the American Legion and V.F.W. Not controlled by any political machine. State office door will be open—you will be welcome. Your support and influence will be appreciated.
(Paid Political Advertising)

CALL
**MORTON'S CONOCO
STATION**

Lubricating, Washing, Polishing,
Steam Cleaning, Batteries, Tires,
Tire Repairing, battery charging.

Located at 332 E. Main

NORMAN

Phone 3084

IMAGE IS NOT AVAILABLE ONLINE DUE TO COPYRIGHT RESTRICTIONS.

A paper copy of this issue is available at call number LH 1 .06S6 in Bizzell Memorial Library.



It's better and safer to buy bonds and be prepared than to fight another war.



SOONER MAGAZINE

is promoting the sale of
U.S. Security Bonds



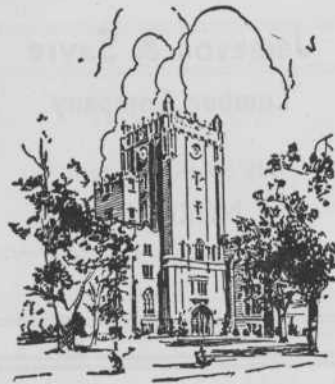

Nominees Selected For Union Board

The nominees selected by Hal Muldrow, Jr., President of the University of Oklahoma (Alumni) Association and approved by Dr. George L. Cross, University President, for the ballot in selecting the 1948-49 Board of Governors for the Union Corporation is, indeed an outstanding list of loyal Sooners.

The names on the official ballot, from which the Board (thirteen in number, serving with the President of the Alumni Association, the President of the University of Oklahoma and the President of the Board of Regents) was selected in the annual meeting, Monday, May 31, are:

Menter Baker, Jr., '42bus, Oklahoma City; A. N. Boatman, '14ba, '16law, Okmulgee; Norman Brillhart, '17ba, Madill; J. Phil Burns, '27ba, Fairview; Frank S. Cleckler, '21ba, Oklahoma City; Dr. Lee K. Emenhiser, '28bs, '31med., Oklahoma City; Hicks Epton, '32law, Wewoka; Lowrey Harrell, '16law, Ada; Ben Head, '42bus, '47law, Oklahoma City; J. Arthur Heron, '32ed, '36m.ed, Purcell; R. W. Hutto, '10ba, Oklahoma City; Wallace Kidd, '37journ, Anadarko; Jack Luttrell, '38ba, '41law, Norman; E. D. Meacham, '14ba, Norman; J. F. Malone, '37ba, Oklahoma City; Fisher Muldrow, '22, Seminole; Dr. Ralph Morton, '38bs, '40med, Sulphur; Paul Reed, '16, Sulphur; Harold Reedy, '47eng, Chickasha; George Stroud, '28, Guthrie; Lee B. Thompson, '25ba, '27law, Oklahoma City, and Owen Townsend, '40ba, '40law, Oklahoma City.

OKLAHOMA

MEMORIAL UNION

University of Oklahoma, Norman

IMAGE IS NOT AVAILABLE
ONLINE DUE TO COPYRIGHT
RESTRICTIONS.

A paper copy of this
issue is available at
call number LH 1 .06S6
in Bizzell Memorial
Library.