

BLACKSTOCK



COATES



DITMARS



ENGLEMAN



ENIX

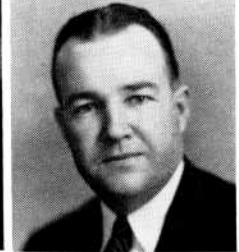

FERRIS



FLOYD



GOURLEY



HARRIS

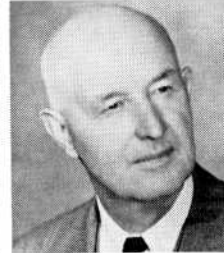

IMEL



LIVINGSTON



LOVE



PHILLIPS

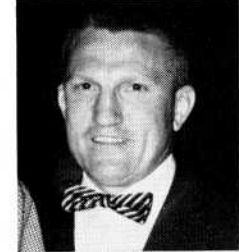

WALKER



SHARPE

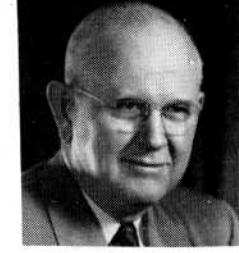

WEIRICH

# OFFICIAL BALLOT

## 1953 Election of Executive Board Members, University of Oklahoma (Alumni) Association

INSTRUCTIONS FOR VOTING: This is your official ballot for the annual election of Executive Board Members of the University of Oklahoma Association for the year 1953. On the ballot there are three nominees for each of the three district elections and nine nominees-at-large. Vote for one nominee in each of the districts and for three nominees-at-large. Return the ballot to the Election Committee, University of Oklahoma Association, University of Oklahoma, Norman, not later than May 1, 1953. No ballots postmarked after that date will be considered. Only annual or life members of the Association may vote.

Clip Here

### MEMBERS-AT-LARGE (Vote for Three)

- Dr. R. R. Coates, '37med  
Physician  
Chickasha
- Ralph Enix, '36pharm  
Druggist  
Kingfisher
- Ben Floyd, '39bus, '40m.bus  
Banker  
Tulsa

#### District II (Vote for One)

- Mrs. Jewell Risinger Ditmars, '19ba  
Housewife  
Muskogee
- Leland Gourley, '40  
Journalist  
Henryetta
- Louis Sharpe, '42bus  
Businessman  
Checotah

- Grady Harris, '18  
Banker  
Alex
- A. B. Imel, '14ba  
Businessman  
Cushing
- Clint Livingston, '48Law  
Attorney-at-Law  
Marietta

#### District IV (Vote for One)

- Bob Blackstock, '50ba, '51Law  
Attorney-at-Law  
Bristow
- Mrs. Nadine Norton Love, '52ba  
Housewife  
Shawnee
- Dr. Orange M. Welborn, '46med  
Physician  
Ada

- Mrs. Ellen Rowe Brillhart Phillips, '49fa  
Housewife  
Madill
- Barth Walker, '40geol, '40Law  
Attorney-at-Law  
Oklahoma City
- T. E. Weirich, '22geol  
Geologist  
Bartlesville

#### District VII (Vote for One)

- Charles Engleman, '33ba  
Journalist  
Clinton
- Weldon Ferris, '29ba, '31Law  
District Judge  
Altus
- Jess Wesner, '27Law  
Attorney-at-Law  
Cordell

(To be official, a ballot must be signed and dated.)

Name \_\_\_\_\_ Date \_\_\_\_\_  
Address \_\_\_\_\_